

FOR OFFICE USE ONLY:-

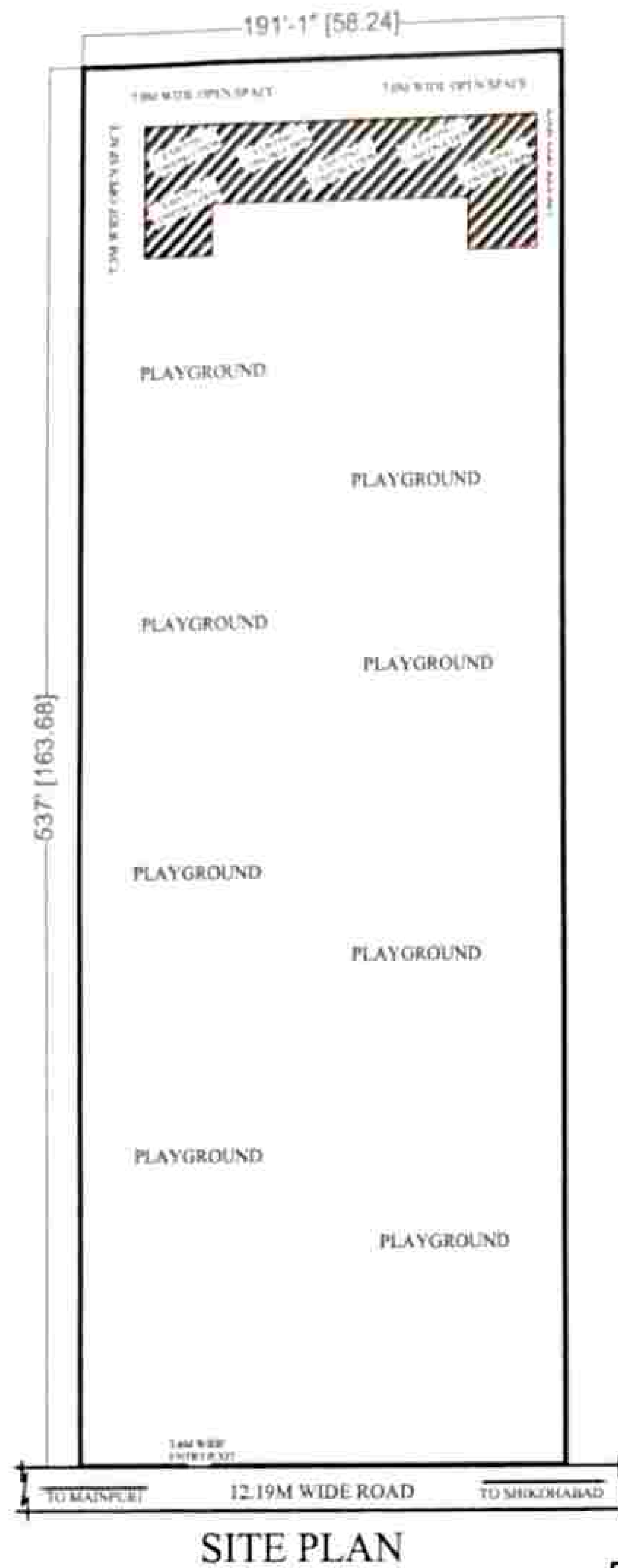

**TOTAL ELEVATION HEIGHT = 13.41M**

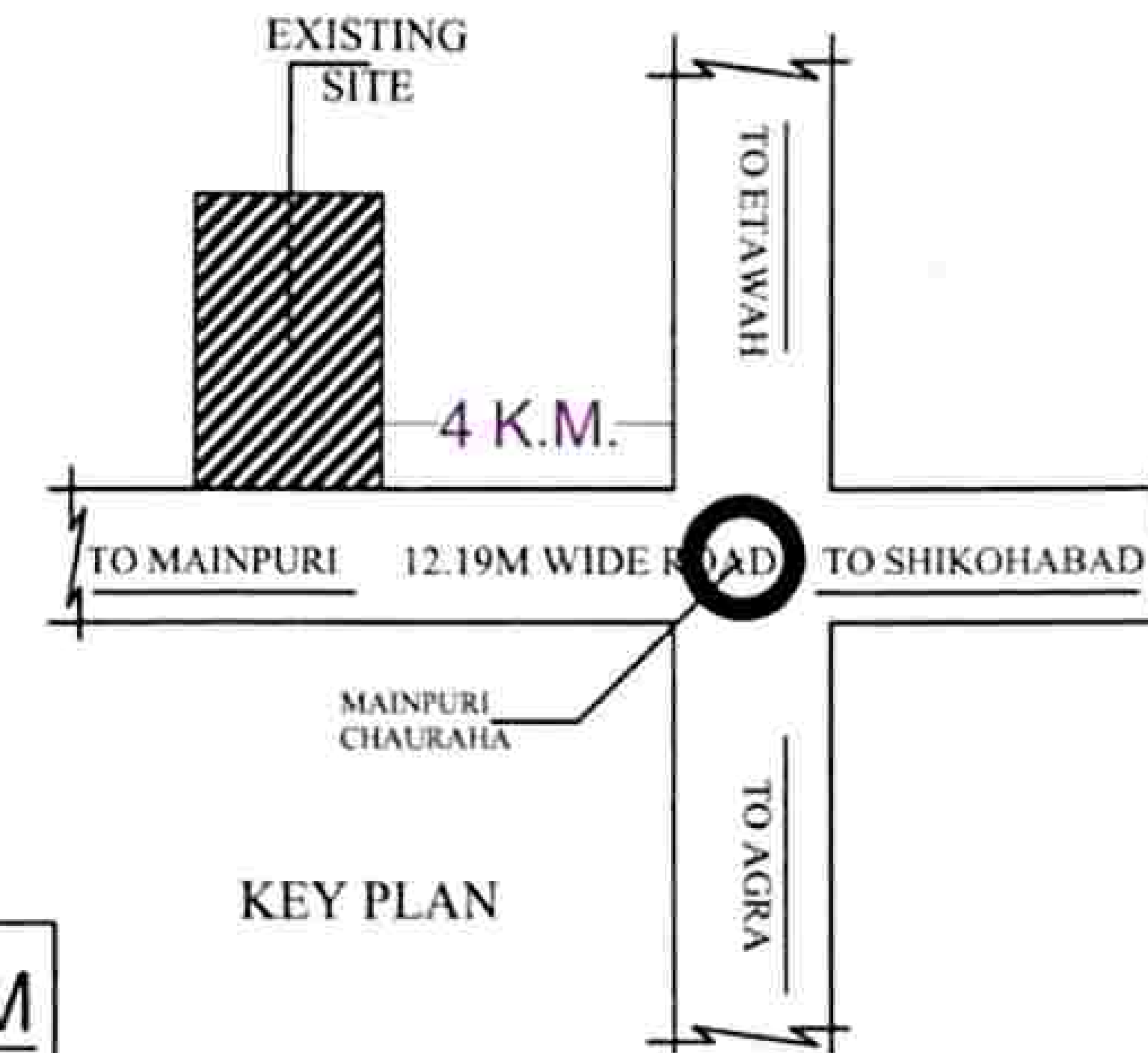
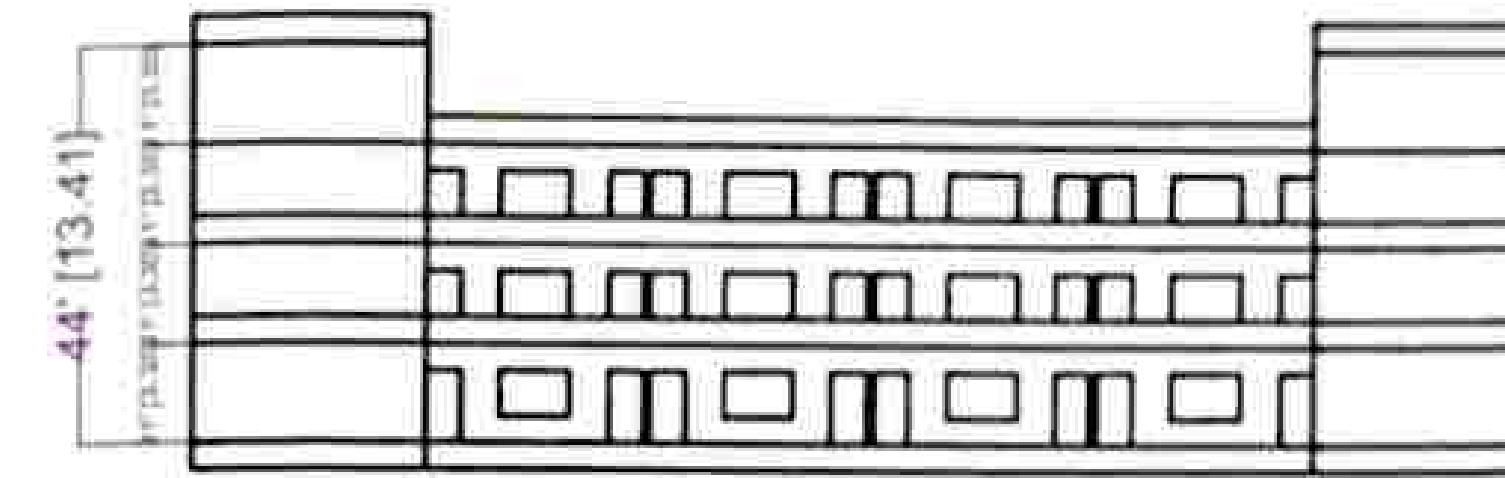
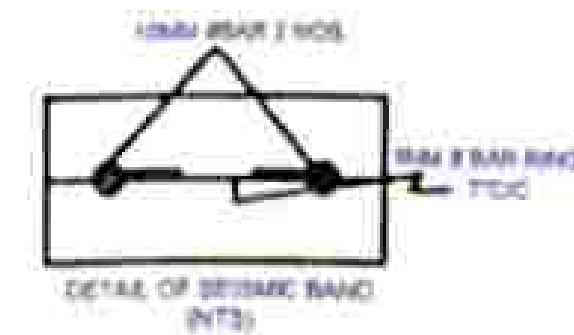
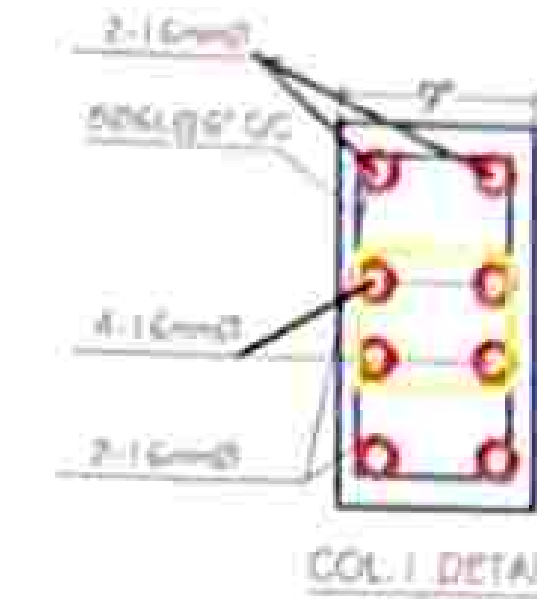
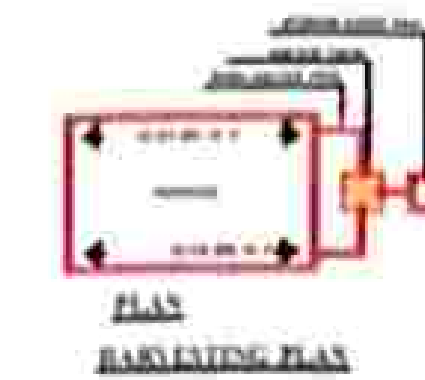

FIRE LEGEND	
	100mm Ø PIPE
	FIRE BUCKET
	WIT RISER
	HOSE CABINET
	SPRINKLER(PENDENT)
	FIRE EXTINGUISHER
	SINGLE EXTERNAL HYDRANT
	HOSE REEL
	MANUAL CALL POINT
	HOOTER
	SMOKE DETECTOR

1. EXTINGUISHERS
2. HOSE REEL
3. SPRINKLER IF BASEMENT MORE THAN 200 SQM
4. MANUAL CALL POINT
5. TERRACE TANK- 5000L (ADD 5000 IF BASEMENT)
6. TERRACE PUMP- 450LPM (ADD 450 IF BASEMENT)

NO.	DESCRIPTION	UNIT	QUANTITY
1.	STAIRCASE WIDTH	=	1.5M
2.	RISER	=	0.15M
3.	TREAD	=	0.3M
4.	MAIN ROAD WIDTH	=	12.19M
5.	NO. OF FLOORS	=	4 NO.
6.	NO. OF ENTRY/EXIT GATE	=	1
	WIDTH OF GATE NO.1	=	3.6M

SCHEDULE OF AREAS	SQMT.
TOTAL PLOT AREA	= 9532.86
GROUND FLOOR COVERED AREA (SCHOOL USE)	= 533.33
FIRST FLOOR COVERED AREA (SCHOOL USE)	= 533.33
SECOND FLOOR COVERED AREA (SCHOOL USE)	= 533.33
THIRD FLOOR COVERED AREA (SCHOOL USE)	= 146.28
TOTAL COVERED AREA IN SCHOOL USE	= 1746.27
TOTAL OPEN AREA	= 8996.53

SCHEDULE OF DOORS & WINDOWS		
D	1.05 X 2.10	SINGLE LEAF PANELLED DOOR
D1	1.00 X 2.10	SINGLE LEAF PANELLED DOOR
D2	0.90 X 2.10	DO
D3	0.78 X 2.10	DO
W	1.83 X 1.52	GLAZED WINDOW
W1	1.20 X 1.52	DO
W2	0.90 X 1.52	DO
V	0.60 X 0.46	VENTILATOR

**PROJECT TITLE**  
 EXISTING BUILDING PLAN OF ST. J.B. GLOBAL ACADEMY  
 SITUATED AT:- MAINPURI ROAD, SHIKOHABAD  
 TEH.& DISTT.FIROZABAD (U.P.)  
 MANAGER'S NAME:- MR.RAM KAILASH YADAV

**NORTH:-**

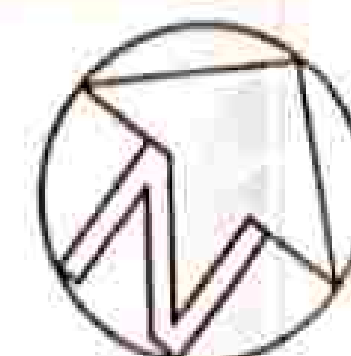

**SCALE :- 1:100**

**OWNER'S SIGN**

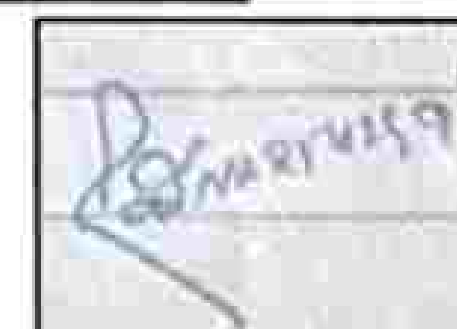

**DRAWN BY:- MUSKAN GUPTA**

**ARCHITECT SIGN**

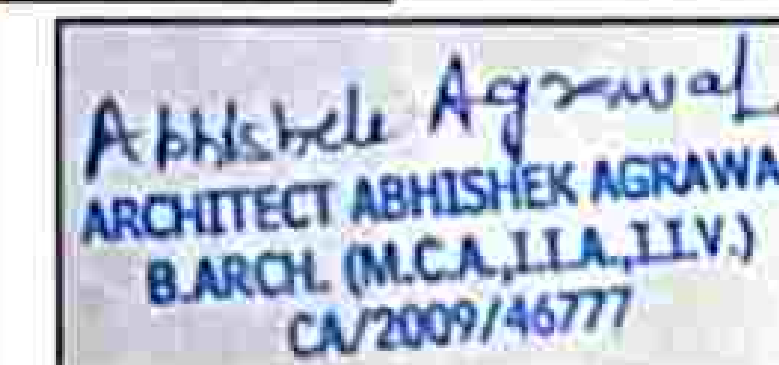

**AD5 ARCHITECT DESIGN STUDIO**  
 ARCHITECT:  
 Abhishek Agrawal  
 SHOP No. 11, 12 SETH VIMAL JAIN COMPLEX, FIROZABAD  
 PH.NO. +919458260200 +919761660200  
 id: abhimj@gmail.com